

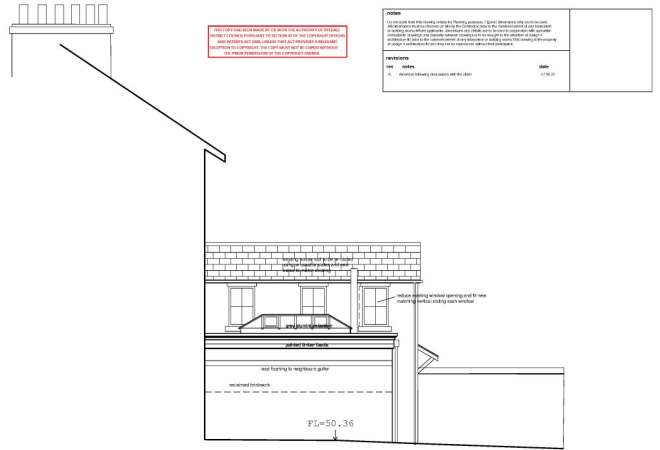

west elevation

proposed house extension



north elevation

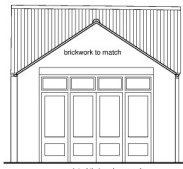

east elevation

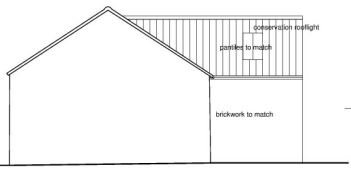

south elevation

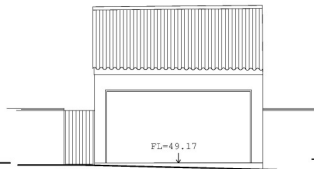

west elevation

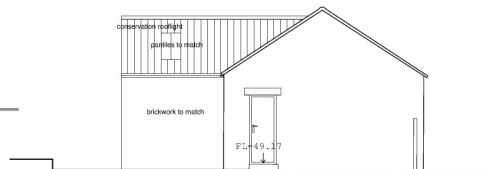

north elevation

proposed garage extension

DESIGN 4 architecture ltd			
project	client	Sally Crane	
6 Langer Road, Norton	scale	member	revision
Proposed Elevations	1:50	A	
status	date	DESIGN 4	
Design	April 2021	www.design4architecture.com	
<small> Chestnut House, Norton, Lincolnshire, Lincs LN41 9JG 01753 430763 m 01773 858896 tony.norton@design4architecture.co.uk </small>			